

Bronwyn Mary Cane

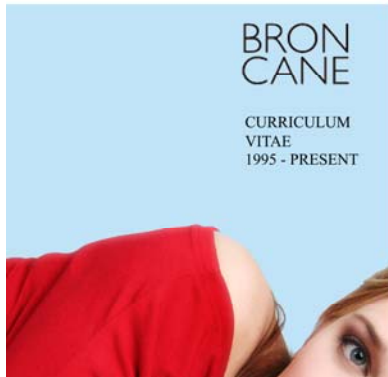

E-MAIL ADDRESS:
bronmarycane@gmail.com
ADDRESS:
17th Floor
Lister Medical Building
Bree Street
Johannesburg
South Africa
TELEPHONE:
+27 (0) 71 1575 844
DATE OF BIRTH:
3 July 1981
STATUS:
Single
NATIONALITY:

WORK EXPERIENCE:

January 2011 - Present

BronMaryCane Interior Architecture Studio
Johannesburg, South Africa
[Website still under construction](#)

BronMaryCane Interior Architecture Studio specialising in creating innovative spaces to enhance the productivity, functionality and experience of any space while embracing the aesthetic appearance. With experience in commercial, hospitality and residential projects BronMaryCane can offer you the design solution you need. Outstanding design develops out of understanding the needs present while always innovating and creating an authentic design solution.

December 2010 – January 2011

Artillery Architecture and Design Abu Dhabi
www.artillery.co.uk

October 2009 – December 2010

Artillery Architecture and Design London
www.artillery.co.uk

Artillery specialises in creating conceptual and sustainable workspaces. They have offices in London, Melbourne and Abu Dhabi. The international presence of the company enables them to share knowledge and resources effectively offering an expedient and consistent approach to the client needs. Artillery specialised in providing services linked to relocation, refurbishment and re-organisation projects for a range of clients from end-users, occupiers, developers and landlords.

Project Designer

As a project designer for Artillery I work as part of a team managing the projects from the conceptual stage to PC, I am responsible for the design and realisation of projects and the following are some of the key responsibilities of this role;

- To prepare designs based on a client's brief and budget in accordance with regulations
- To prepare tender information based on those designs and co-ordinating assistance of other colleagues
- To administer the construction contract as set out in the JCT form of contracts
- To carry out the above duties with due regard to the fee available to the company
- To assist colleagues in other projects or assist in the preparation of sales proposals
- To work as part of a project team under the direction of a team leader or director on larger scale projects
- To have a comprehensive understanding of the construction process, building regulations and legislation, and the roles and responsibilities of client, landlord, property agents and statutory authorities
- To have a comprehensive understanding of environmental standards and policy, and to apply them in projects
- To prepare written reports and communication in a clear and concise manner
- To prepare cost updates and generally carry out cost control functions
- To prepare invoices for projects in accordance with the company's fee statement

Completed projects include the following:

- ADVENT INSURANCE COMPANY, CAT B, relocation project, EC1
- CATLIN INSURANCE COMPANY, CAT B, relocation project, EC1
- RAZNO IMPORT, CAT B, relocation project, EC1
- UNICEF, second floor extension
- WALSINGHAM HOUSE, CAT A, reception and office space refurbishment

- Other;
- JCT contract in-house training completed
- Project management in-house training completed

July 2009 – October 2009

Freelance Work

Residential

A design for a new serviced apartment project in Bristol.

Client Details;

Matthew Swan

Daheim UK Ltd

RPI House 53 Stepgates

Chertsey

Surrey

KT16 8HT

t: 0870 421 4035

f: 0870 421 4036

www.daheiminternational.com

Commercial

A Refurbishment of offices in central London Client Details;

Llewellyn Watson

Structureit Ltd

24 - 26 Fournier St

London

E1 6QE

Switchboard: +44 (0) 207 247 1212

www.structureit.net

May 2009 – July 2009

Travelling (Morocco/Spain/France)

April 2007 - April 2009

Egg Designs

www.eggdesigns.co.za

Egg Designs is a small unique hospitality and retail interior design company with big ideas. They have national clients as well as local clients for which they provide a holistic design solution, from the concept of the design to end manufacture of the project. Egg advises their clients on world trends, relating to fashion, interior, food, textures, packing and marketing by relating it to their business and therefore using the interior design of the space to further the client's business. They also have a furniture design component (Dry Furniture) where they design, manufacture and sell their products as well as exhibit their high end furniture ranges.

Senior Interior Designer

At Egg Designs my level of position was project account manager. I dealt with accounts such as national franchise stores (roll out work and spatial planning) and all the once-off projects (boutique/ bespoke design projects) where fresh, unique design was imperative. As the account manager I project managed the projects from start to finish.

The key responsibilities of this role in the company are;

- Produce all the conceptual presentations
- Create mood board presentations
- Meet and present to the clients
- Produce full 3D renders and presentations
- Liaise with the architects
- Produce all the working drawings
- Project manage
- Obtain and check quotations
- Source products, materials, fittings and fixtures
- Work out and balance budgets
- Formulate timelines for contractors
- Workshop with the contractors
- Problem solve on site and make educated decisions
- Deal with local authorities

Completed projects include the following:

TAG OFFICES; funky offices for a renowned events agency, Umhlanga/ OGILVY; new offices, Durban City Centre/ AUBERGINE RESTURANT; contemporary fusion restaurant, Hillcrest/ FIGATA DELI; coffee shop/deli, Umhlanga/ MR PRICE SPORT; retail franchise, National/ GAME; redesign of the current store, National/ HONG KONG OFFICES; Egg's new offices, Hong Kong/ THE SPACE; local fashion retail store, Pretoria/ BABY CAKES; cupcake store, Hong Kong

January 2006 - April 2007

Design Partnership

www.designpartnership.co.za

The Design Partnership specialises in brand and franchise management and extension. This is achieved through the close cooperation of a number of related disciplines, including Architecture, Interior Design and Graphic Design, to offer a full design service.

Design Developer, Retail and Hospitality

My duties include design development from concept phase through extensive construction drawings to final completion. Close cooperation between myself, tenant coordinators and project managers is maintained during the design and construction phases.

The key responsibilities of this role in the company are;

Conceptual design/ Produce technical documentation and specification/ Manage time schedules/ Documentation for projects/ Project FF&E Specifications/ Conduct meeting with clients/ Briefing contractors/ Conduct site visits/ To deal with the local authority

Completed projects include the following:

DOPPIO ZERO; Restaurant/Deli/ LEE COOPER; Retails jean's store/ CAPPUCCINO'S; coffee house, restaurant/ GREAT WESTERFORD; commercial canteen/ FOODCHAIN; restaurant/ SILVERLAKES COUNTRY CLUB; Golf club/ QUEENSBERRY; Pub

**EDUCATION:
2004 - 2005**

Greenside Design Centre
Overseen by the Nottingham Trent University (UK), Johannesburg, RSA
BA Degree Interior Design
First Class Pass

2001 - 2003

University of Cape Town (UCT)
Department of Arts, Cape Town, RSA
BA Degree in Cultural and Literary Studies in the special field of Film, Media and Visual Studies
Majored in History of Art
Upper Second Class Pass

**2000
1995 - 1999**

Gap Year in South England
St Marys School for Girls, Johannesburg
Matriculated/ A Level Equivalent
English/Afrikaans/Maths/Science/Art/Drama
2 distinctions in Art and Drama
B aggregate

**ACHIEVEMENTS:
2006**

Published in architectural magazine (*I.E.*) for design of Restaurant called *Doppio Zero*

2005

Second place for the national PLASCON Prism Student Design Awards Competition 2005

2005

Top 10 Finalists in the national PG BISON Student of the Year Award 2005

2001-2002

2 years Full intuition bursary for Academic achievements from UCT

COMPUTER SKILLS:

AutoCAD Architecture 2009 (2D & 3D)
3D Studio Max
Sketch up
Adobe Photoshop, InDesign and Illustrator
Microsoft Word, Excel & PowerPoint

INTERESTS:

Travelling/ Team Sports/Photography/Cooking/Contemporary Art/ International Cuisine/Galleries/Museums

REFERENCES:

Roche Dry (Owner of Egg Designs)
Drummond, DURBAN, RSA/ Tel: +27 31 783 4953
E-mail: roche@eggdesigns.co.za

Barbora Mayer (Associate at Artillery Architecture and Interior Design)
EC4R 2RP, LONDON, UK/ Tel: +44 20 7489 7900
E-mail: Barbora.mayer@artillery.co.uk



Private Bag 41003 Botha's Hill 3550 Republic of South Africa
+27 31 7834953 (f) +27 31 7834901 (t)

www.eggdesigns.co.za

To Whom it May Concern

30 April 2009

Dear Sir / Madam,

Bronwyn Cane was employed by Egg Designs cc on 01 April 2007. This was a three month contract. Bronwyn was then offered a permanent position, which she held until her resignation. Her last day of employment was 30 April 2009.

Bronwyn was employed as a senior interior designer. Her duties included the preparation of floor, electrical & structural layouts and sections & elevations of retail stores using Autocad software. Bronwyn also used Autocad Architecture 3D to prepare computer rendered visuals for client presentations.

Bronwyn was required to liaise with clients & contractors, and she performed this with ease, as she was well received by both.

Bronwyn has a good knowledge of the software used, and fitted very easily into our office environment. She was a pleasure to work with and we wish her every success in her career.

We would regard Bronwyn as highly employable and an asset to the business as well as the work place.

Please feel free to contact our studio manager, Julie Knatten, for further information.

Yours faithfully

ROCHE DRY

14 February 2011

To Whom It May Concern

Re: Reference for Bronwyn Cane

Bronwyn joined the Design team at Artillery in London as a Project Designer in October 2009 and left to return to South Africa in December 2010.

During this period, Bronwyn was an integral part of our team involved in a number of successful projects including:

- Advent – 22,900 sq.ft. relocation of an insurance company which required creation of a contemporary office space which would allow for expansion and further company development.
- Catlin – 129,000 sq.ft. relocation of Headquarters for a globally leading speciality insurer. The design included 7 reception areas, a broker café and server with a capacity of 200 and finishing kitchens on every floor to serve the meeting room facilities and an office for 1,000 staff, with strong environmental considerations.

Bronwyn is a confident designer and her creativity and passion for design is evident in everything she applies herself to. Bronwyn understands her client's requirements and interprets them very well. She is good at presenting her ideas and is an excellent communicator at all levels.

Bronwyn has competently been involved in all aspects of our design process including concept design through to detail design, production of a tender package, on site supervision and liaising with clients, contractors, consultants and suppliers.

Bronwyn leaves us to return home to South Africa and we wish her all the best for her future. If she chose to return to London we would be delighted to re-employ her if circumstances permitted.

We have no hesitation in recommending Bronwyn to any future employer and I am happy to be contacted for a further reference on her behalf.

Yours faithfully



Barbora Mayer
Associate



ISO 9001
FM 510159

ISO 14001,
EMS 510161



INVESTOR IN PEOPLE

Artillery.
Architecture & Interior Design
London & Melbourne

Artillery.
Design & Construction
London

Artillery Property Services Ltd.
Registered in England No.
2133272